

RESOLUTION NO. 1278

A RESOLUTION setting a public hearing concerning the proposed vacation of a portion of right-of-way on SW 6th Avenue

WHEREAS, the City has received a request from Burlington Northern Santa Fe Railroad (BNSF) to vacate a portion of the right-of-way on SW 6th Avenue, also known as the Old Evergreen Highway, and

WHEREAS, the portion of said right-of-way to be vacated is abutted solely by properties owned by BNSF, and

WHEREAS, the Council of the City of Camas desires to initiate vacation proceedings for the right-of-way to be vacated, and

WHEREAS, it is necessary for the Council to fix a time and place for a public hearing to be held on the proposed right-of-way vacation.

NOW, THEREFORE, BE IT RESOLVED BY THE COUNCIL FOR THE CITY OF CAMAS AS FOLLOWS:

Section I

The Council of the City of Camas does hereby initiate proceedings to vacate the following described portion of public right-of-way described in Exhibit "A" and depicted in Exhibit "B" attached hereto and by this reference incorporated herein.

Section II

A public hearing shall be held on the proposed vacation on the 21st day of October 2013, at 7:00 p.m. in the Council Chambers of the Camas Municipal Center.

Section III

The City Clerk is directed to give twenty (20) days notice of the hearing by posting written notice in three of the most public places in the City of Camas, by posting a like notice on that portion of the street to be vacated, and by mailing notice to the abutting property owners at least (15) days prior to the date of hearing.

ADOPTED at a regular session of the City Council of the City of Camas this 16th day of September 2013.

SIGNED: _____

Mayor

ATTEST: _____

Clerk

APPROVED as to form:

City Attorney

EXHIBIT "A"

The southern 50 feet of public right-of-way tract known as SW 6th Avenue, also known as the Old Evergreen Highway, located in the Southeast Quarter of Section 8 and Southwest Quarter of Section 9, Township 1 North, Range 3 East, Willamette Meridian, Clark County, City of Camas, Washington, its center line more particularly described as follows:

Beginning 350 feet, more or less, west of the east line of said Section 8, and 25 feet, more or less, north of the south line of said tract; thence easterly along a line 25 feet north of and parallel with said south line a distance of 1,900 feet, more or less; Excluding gravel roadways.

Said public right-of-way tract, more precisely depicted in Exhibit "B", contains 2.2 acres, more or less.

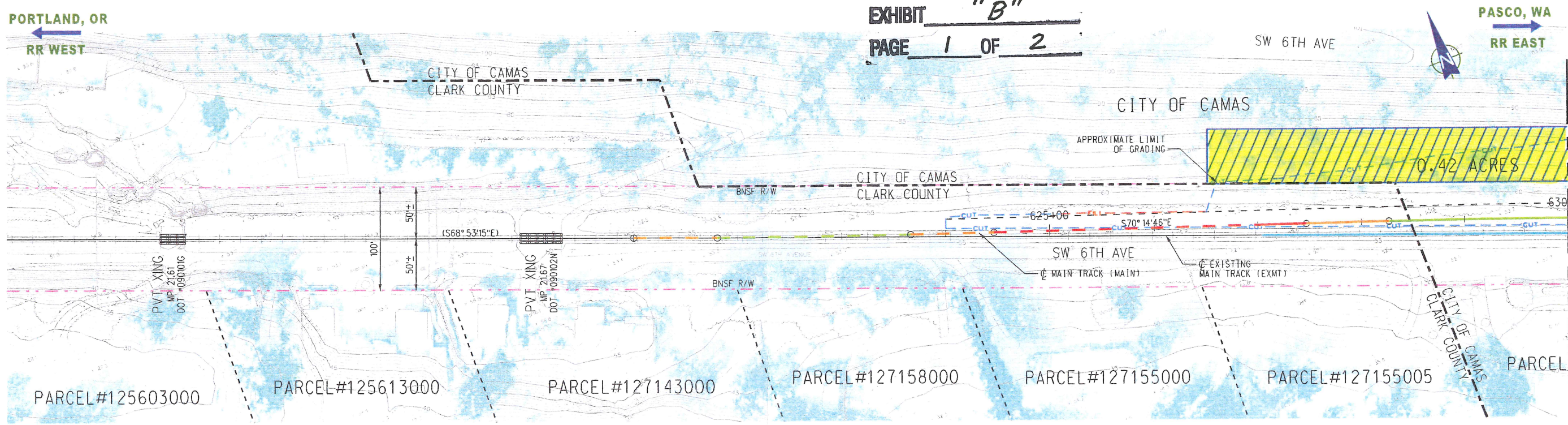

NOTES:

1. RIGHT-OF-WAY BOUNDARIES ARE BASED SOLELY ON STATION AND RIGHT-OF-WAY MAPS AND THEREFORE ARE APPROXIMATIONS. REQUIRES VERIFICATION.

LEGEND:

- FILL GRADING LIMIT (FILL)
- CUT GRADING LIMIT (CUT)
- WETLAND AREA
- EDGE OF ROADBED
- BNSF PROPERTY LEASE
- BNSF PROPERTY ACQUISITION
- ENCROACHMENT PERMIT
- PROPERTY LINE

PLAN

TRACK LEGEND

- PROPOSED TRACK (CURVE)
- PROPOSED TRACK (TANGENT)
- PROPOSED TRACK (SPIRAL)
- PROPOSED SHIFT TRACK (CURVE)
- PROPOSED SHIFT TRACK (TANGENT)
- PROPOSED SHIFT TRACK (SPIRAL)
- PROPOSED RAISE TRACK (CURVE)
- PROPOSED RAISE TRACK (TANGENT)
- PROPOSED RAISE TRACK (SPIRAL)
- UPGRADE TRACK
- EXISTING TRACK (TO REMAIN)
- EXISTING TRACK (TO BE REMOVED)

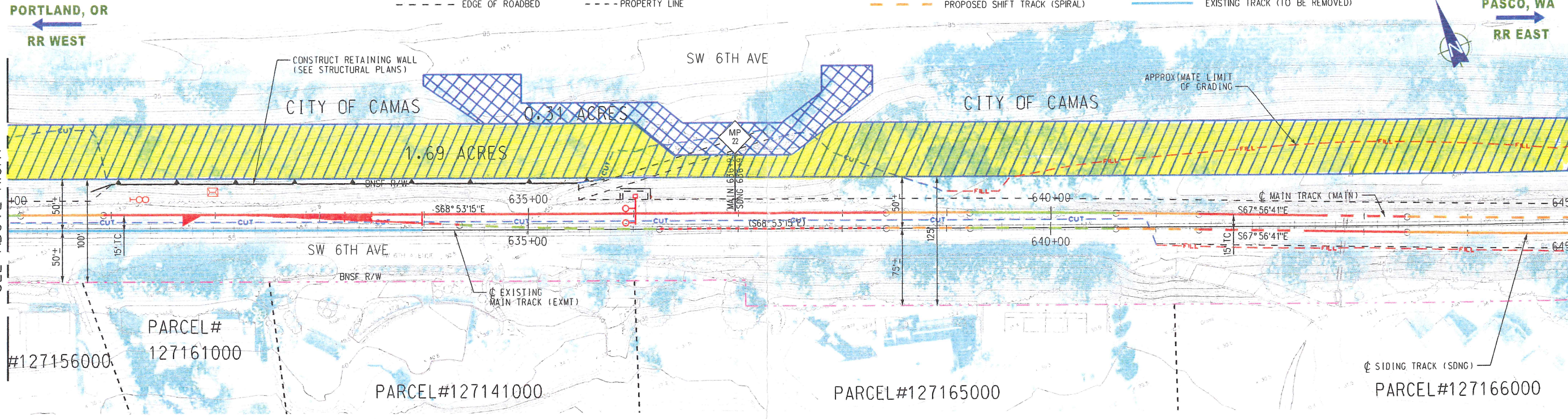

NOT FOR CONSTRUCTION
100% SUBMITTAL

Information not to be used for all plans, drawings, specifications, and/or information furnished hereunder shall remain the property of the Burlington Northern Santa Fe Railway and shall be held confidential and shall not be used for any purpose not provided for in agreements with the Burlington Northern Santa Fe Railway.

DESIGNED BY	M OTTERS
DRAWN BY	M OTTERS
CHECKED BY	R KORCOK
APPROVED BY	M CANAS
DATE	JUNE 28, 2013



PRATERSON & ASSOCIATES, INC.
725 TOWN & COUNTRY RD
SUITE 300
ORANGE, CA 92668

BNSF RAILWAY CO.
FALLBRIDGE WEST TRACK IMPROVEMENT PROJECT
CAMAS SIDING
RIGHT-OF-WAY EXHIBIT - SHEET 1 OF 2
EXMT 619+00 TO EXMT 645+00
MP 21.66 TO MP 22.12

CONTRACT NO	
DRAWING NO	YA-01
REVISION	SHEET NO 51
SCALE AS SHOWN	

U:\Projects\BNSF_66_Fallbridge_West\Drawings\07-Camas_Siding\17066YA01.sht
 11:31:49 AM
 8/21/2013
 PROJECT NUMBER
 CC31
 LINE ITEM
 CONTRACT DESIGNATOR
 PHYSICAL ENTITY
 WORK ELEMENT

MATCH LINE -- EXMT 630+00 SEE ABOVE RIGHT

MATCH LINE -- EXMT 630+00 SEE BELOW LEFT

MATCH LINE -- EXMT 645+00 SEE DRAWING NO. YA-02

PROJECT NUMBER	68
CONTRACT ITEM	Fallbridge West
PHYSICAL ELEMENT	Sliding
WORK ELEMENT	Camas
J:\Projects\BNSF\68_Fallbridge_West\Drawings\07-Camas_Sliding\170589YA02.sht	
DATE	8/21/2013

REV	DATE	DESCRIPTION

DESIGNED BY	M OTTERS
DRAWN BY	M OTTERS
CHECKED BY	B KORCOK
APPROVED BY	M CANAS
DATE	JUNE 28, 2013

PATTERSON & ASSOCIATES, INC.
 725 TOWN & COUNTRY RD
 SUITE 300
 ORANGE, CA 92668

BNSF RAILWAY CO.
 FALLBRIDGE WEST TRACK IMPROVEMENT PROJECT
 CAMAS SIDING
 RIGHT-OF-WAY EXHIBIT - SHEET 2 OF 2
 EXMT 645+00 TO EXMT 667+00
 MP 22.12 TO MP 22.53

CONTRACT NO.	
DRAWING NO.	YA-02
SHEET NO.	52
SCALE	AS SHOWN

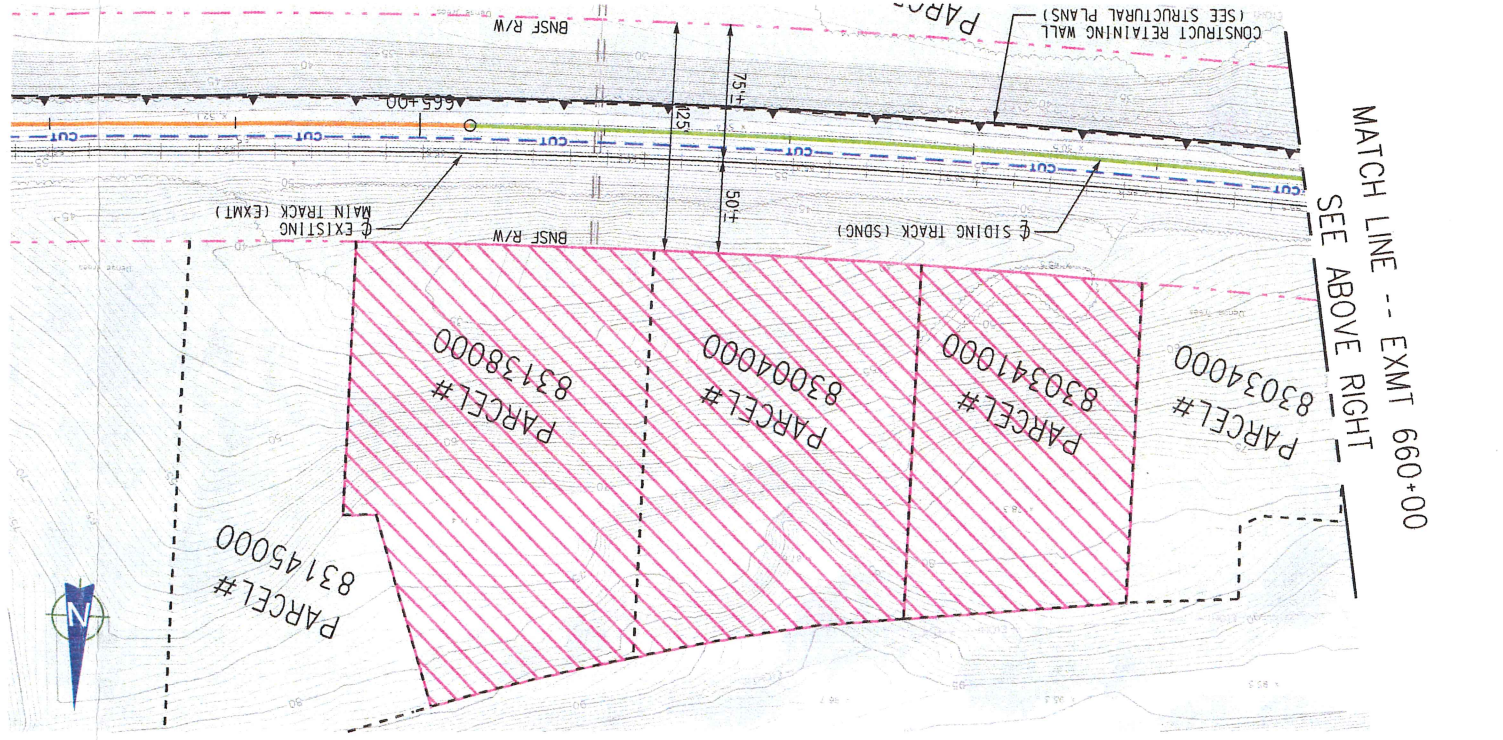

- LEGEND:
- WETLAND AREA
 - EDGE OF ROADBED
 - GRADING LIMIT (CUT)
 - GRADING LIMIT (FILL)
 - BNSF PROPERTY ACQUISITION
 - BNSF PROPERTY LEASE
 - ENCROACHMENT PERMIT
 - PROPERTY LINE
- TRACK LEGEND:
- PROPOSED TRACK (CURVE)
 - PROPOSED TRACK (TANGENT)
 - PROPOSED TRACK (SPIRAL)
 - PROPOSED SHIFT TRACK (TANGENT)
 - PROPOSED SHIFT TRACK (CURVE)
 - PROPOSED SHIFT TRACK (SPIRAL)
 - EXISTING TRACK (TO REMAIN)
 - EXISTING TRACK (TO BE REMOVED)
 - UPGRADE TRACK
 - PROPOSED RAISE TRACK (SPIRAL)
 - PROPOSED RAISE TRACK (TANGENT)
 - PROPOSED RAISE TRACK (CURVE)

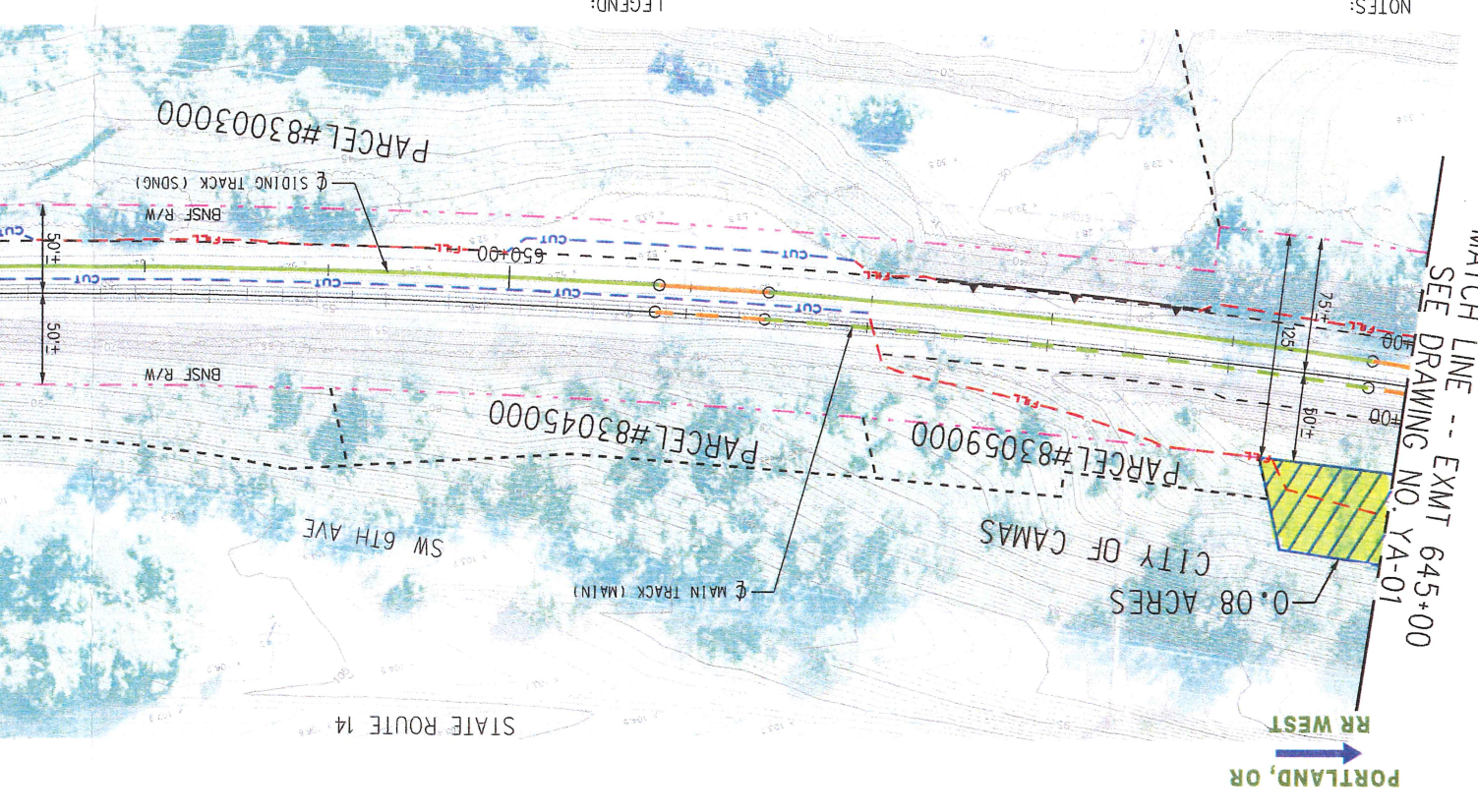

NOTES:
 1. RIGHT-OF-WAY BOUNDARIES ARE BASED SOLELY ON STATION AND RIGHT-OF-WAY MAPS AND THEREFORE ARE APPROXIMATIONS. REQUIRES VERIFICATION.

GRAPHIC SCALE: HORIZ. 1" = 50'

STATE ROUTE 14

SW 6TH AVE

CITY OF CAMAS

0.08 ACRES

RR WEST

PORTLAND, OR

RR EAST

PASCO, WA

EXHIBIT "B" PAGE 2 OF 2

MATCH LINE -- EXMT 660+00
 SEE ABOVE RIGHT

MATCH LINE -- EXMT 645+00
 SEE DRAWING NO. YA-01

100% SUBMITTAL
 NOT FOR CONSTRUCTION