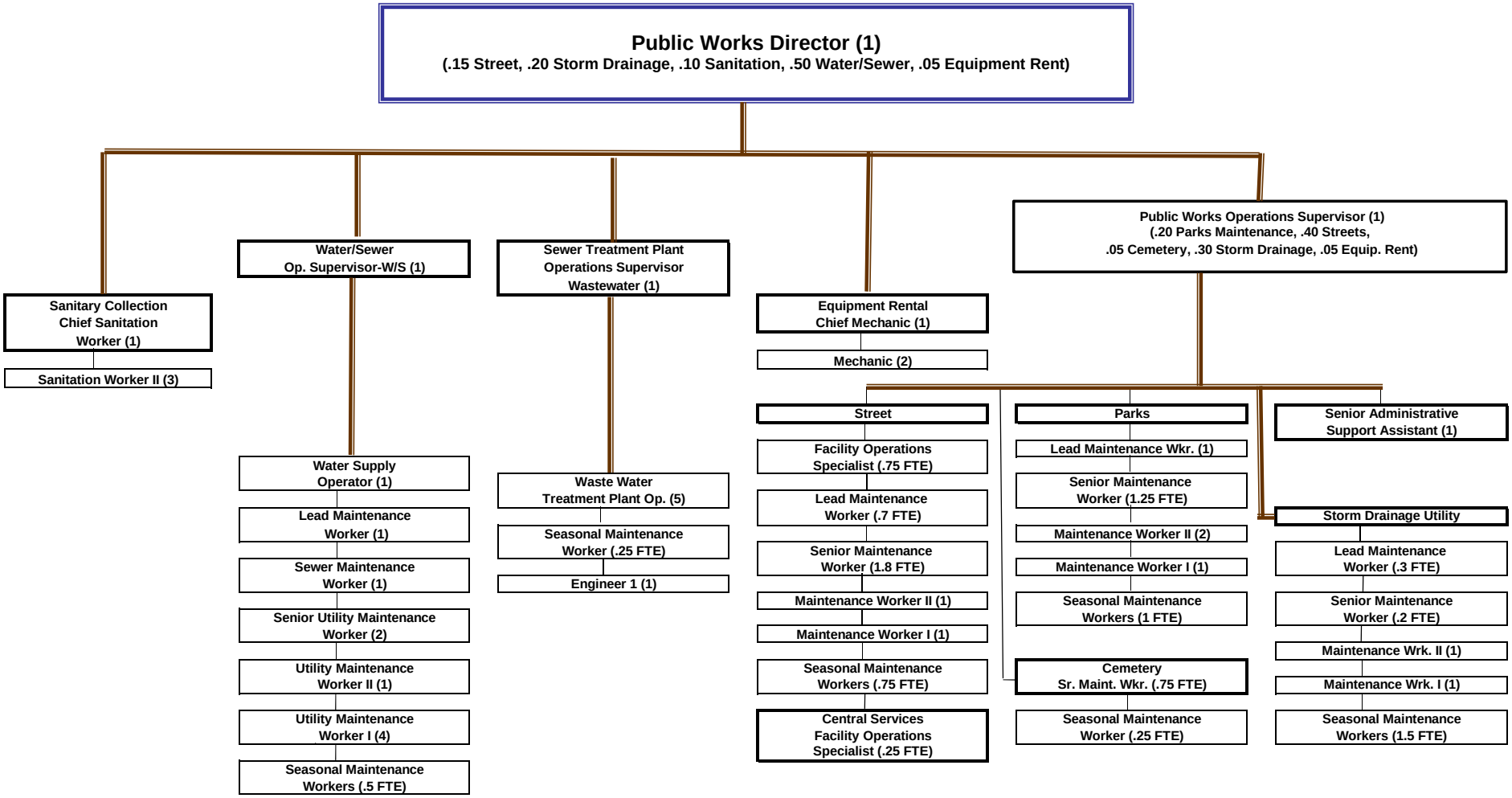PUBLIC WORKS DEPARTMENT